



# GMT MONTHLY MEMBERSHIP PROGRESS REPORT

Results as of: 5/31/2026

Multiple District 8

LOCATION: LOUISIANA

GMT: OPEN

GMT CA 1

Clubs			
RESULTS FOR 2025-2026			
QUARTER	NEW CLUB GOAL	NEW CLUBS	DROPPED CLUBS
JULY/AUG/SEPT	0	2	1
OCT/NOV/DEC	3	0	0
JAN/FEB/MAR	2	0	0
APR/MAY/JUNE	1	1	0

Members			
RESULTS FOR 2025-2026			
QUARTER	MEMBER GROWTH NET GOAL	MEMBER GROWTH ACTUAL	DROPPED MEMBERS ACTUAL (including transfers)
JULY/AUG/SEPT	36	258	115
OCT/NOV/DEC	47	74	85
JAN/FEB/MAR	42	90	100
APR/MAY/JUNE	40	117	61

GOALS AND ACTUAL NEW CLUBS CUMULATIVE

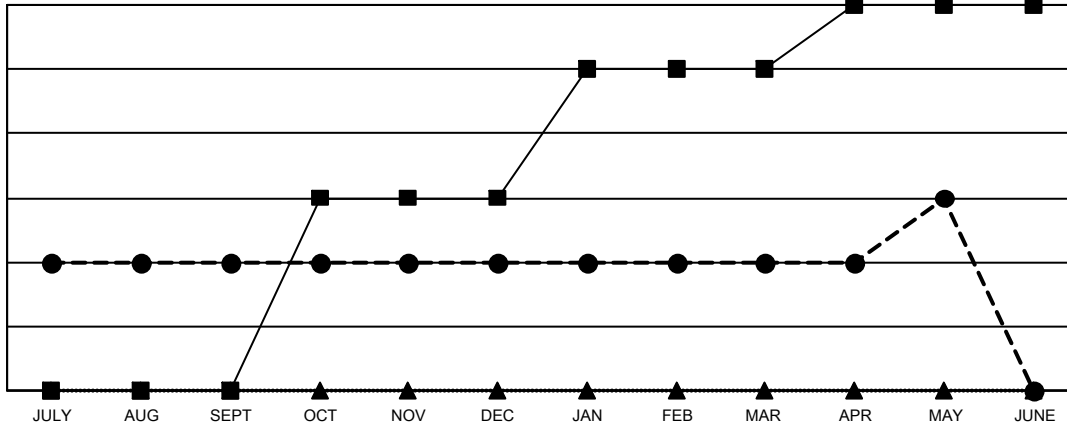

- - CURRENT YEAR GOALS FOR NEW CLUBS
- - CURRENT YEAR ACTUAL NEW CLUBS
- ▲ - LAST YEAR ACTUAL NEW CLUBS

GOALS AND ACTUAL MEMBERS CUMULATIVE

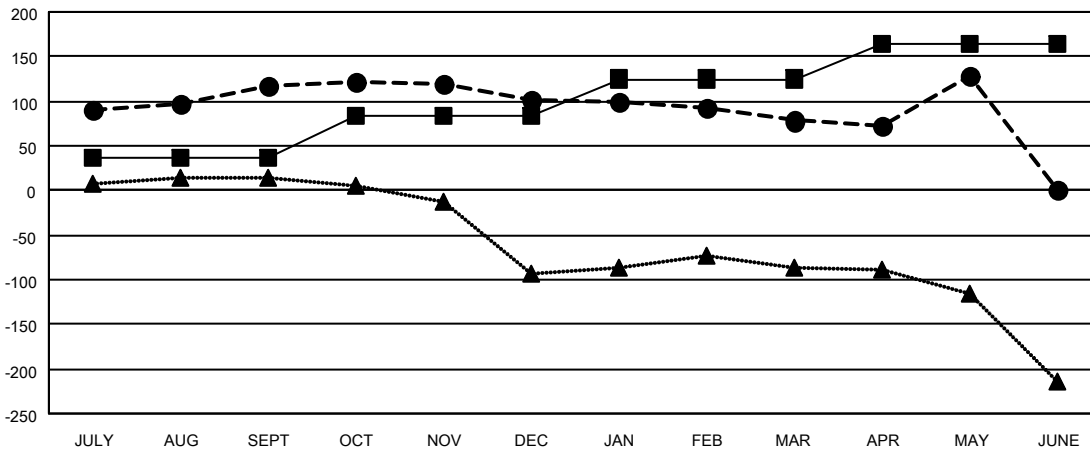

- - MEMBER GROWTH NET GOAL
- - MEMBER GROWTH ACTUAL
- ▲ - LAST YEAR MEMBERSHIP ACTUAL

DROPPED CLUBS: 1	75 CLUBS OF 126 ADDED 1 OR MORE NEW MEMBERS	<p style="text-align: center;"><u>GENDER DISTRIBUTION</u></p> <p>MALE            2,202 (62.13%)</p> <p>FEMALE         1,342 (37.87%)</p>												
<p style="text-align: center;"><u>DROPPED MEMBERS</u></p> <table style="width: 100%; border-collapse: collapse;"> <tr><td>DECEASED</td><td style="text-align: right;">40</td></tr> <tr><td>CLUB CANCELLED</td><td style="text-align: right;">13</td></tr> <tr><td>OTHER</td><td style="text-align: right;">307</td></tr> <tr style="border-top: 1px solid black;"><td><b>TOTAL</b></td><td style="text-align: right;"><b>360</b></td></tr> </table>	DECEASED	40	CLUB CANCELLED	13	OTHER	307	<b>TOTAL</b>	<b>360</b>	<p><a href="#">CLICK HERE FOR CUMULATIVE MEMBERSHIP DATA</a></p>	<table style="width: 100%; border-collapse: collapse;"> <tr><td>TOTAL FAMILY UNIT MEMBERS</td><td style="text-align: right;">632</td></tr> <tr><td>FAMILY MEMBERS PAYING HALF DUES</td><td style="text-align: right;">325</td></tr> </table>	TOTAL FAMILY UNIT MEMBERS	632	FAMILY MEMBERS PAYING HALF DUES	325
DECEASED	40													
CLUB CANCELLED	13													
OTHER	307													
<b>TOTAL</b>	<b>360</b>													
TOTAL FAMILY UNIT MEMBERS	632													
FAMILY MEMBERS PAYING HALF DUES	325													